

Request for Proposal #21-37333
Sportspark Renovation Multi-Phase
Project ADDENDUM #04

Attachment C



D.O.B. DISCLAIMER:
 THIS PLAN IS APPROVED ONLY FOR WORK INDICATED ON THE APPLICATION SPECIFICATION SHEET. ALL OTHER MATTERS SHOWN ARE NOT TO BE RELIED UPON, OR TO BE CONSIDERED AS EITHER BEING APPROVED OR IN ACCORDANCE WITH APPLICABLE CODES.

NO.	DATE	DESCRIPTION
6	03.01.21	ADDENDUM #3
5	02.24.21	ADDENDUM #2
4	01.29.21	ISSUED FOR 100% CD
3	01.12.21	ISSUED FOR FILING
2	01.08.21	ISSUED FOR OWNER'S REVIEW
1	08.10.20	50% SUBMISSION

JDA
June Daniel Architect PLLC
 64 Hilton Avenue
 Hempstead, New York 11550
 Tel. 516.414.6737

CAMERON ENGINEERING & ASSOCIATES OF NEW YORK, PLLC
 1411 Broadway, Suite 610 New York, NY 10018
 177 Crossways Park Drive Woodbury, NY 11797
 300 Terraplane Road, 1st Floor, White Plains, NY 10605
 Corporate Seal Inlaid 2012 State of New York
 www.CameronEngineering.com COPYRIGHT

PROJECT
ROOSEVELT ISLAND-SPORTSPARK RENOVATIONS PHASE #3
 250 Main St
 Roosevelt Island, NY 10044

DRAWING
FIRST FLOOR CONSTRUCTION PLAN WEST

SEAL & SIGNATURE	DATE	3/01/2021
	JOB NUMBER	19010
	DWG. No.	A102.00
DRAWN BY	OF	

NYC DOB Number
M00451782

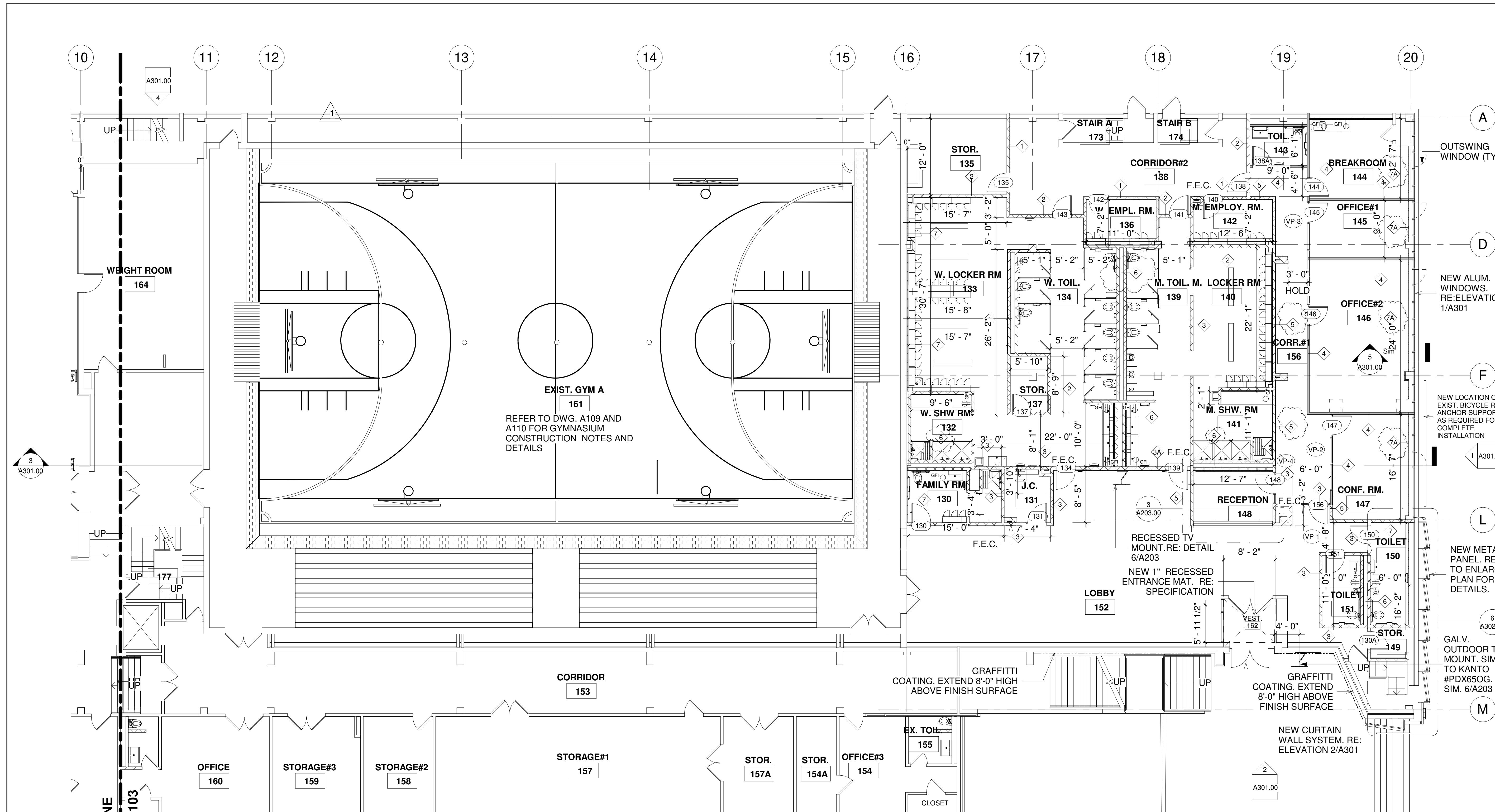

1 FIRST FLOOR PLAN WEST
 scale: 1/8" = 1'-0"

DRAWING LEGEND

	DOOR NUMBER		NEW DOOR
	WALL TAG		EXISTING DOOR TO REMAIN
Room name 	ROOM/ SPACE NAME ROOM NUMBER		VISION PANEL. RE: DWG. A602
	NEW MASONRY WALL. REFER TO WALL TAG FOR TYPE OF WALL		FIRE EXTINGUISHER CABINET
	EXIST. WALL TO REMAIN		GFI OUTLET LOCATED 4'-0" A.F.F.
	NEW GYP. BD WALL. REFER TO WALL TAG FOR TYPE OF WALL		

- GENERAL NOTE:**
- REFER TO DWG. A601 FOR PARTITIONS TYPES AND DETAILS.
 - REFER TO DOOR SCHEDULE DWG. A600.
 - REFER TO DWG. A701 FOR ROOM FINISH REQUIREMENTS.
 - REFER TO DWG. A108 FOR ENLARGE TOILET PLANS AND ELEVATIONS.
 - REFER TO DWG. A600 FOR H.M. AND DOOR FRAME DETAILS AND ELEVATIONS
 - REFER TO DWG. A602 FOR VISION PANELS ELEVATIONS.
 - LOCATE DOOR OPENING 6" FROM ADJACENT WALL U.O.N.
 - G.C. TO ADD 4" INCHES TO DOOR SIZE TO DETERMINE MASONRY OPENING REQUIREMENTS.
 - RUN ALL ELECTRICAL CONDUIT IN MASONRY WALL CELLS. RECESS ALL ELECTRICAL OUTLETS FLUSH TO FACE OF MASONRY WALL.
 - REFER TO DWG. A002 FOR PLUMBING SCHEDULE.
 - REFER TO DWG. A702 FOR FLOOR, FINISH. TOILET ACCESSORIES AND LIGHTING SCHEDULE.
 - CONTRACTOR TO PROVIDE SELF-LEVELING CONCRETE AT EXISTING SUBSTRATE AT AREAS OF EXTENSIVE DEMOLITION.
 - CONTRACTOR TO PATCH ALL EXISTING WALLS TO RECEIVE NEW PAINT FINISH. REFER TO SPEC. SECTION 09200 FOR PATCHING REQUIREMENTS.

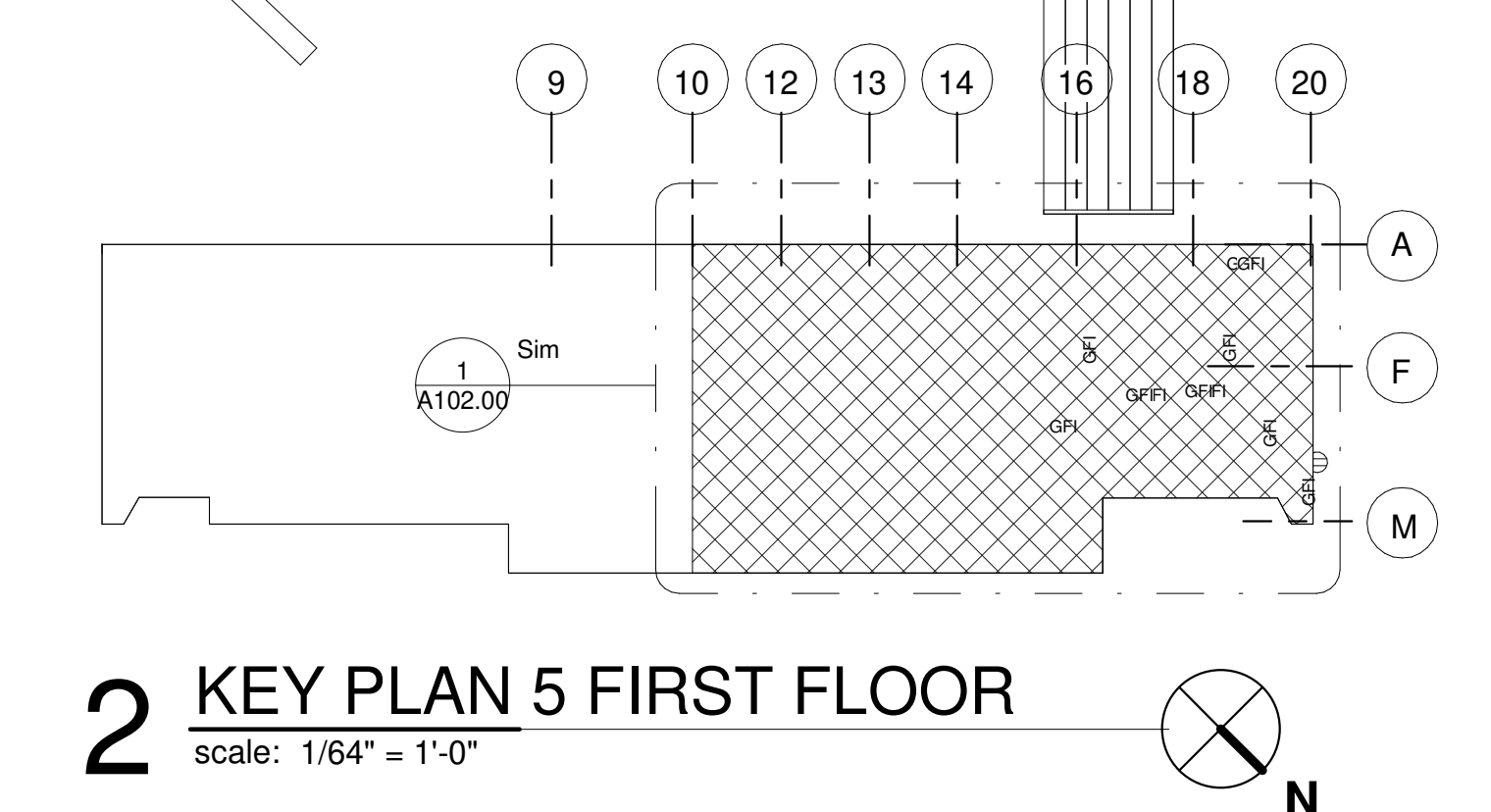

2 KEY PLAN 5 FIRST FLOOR
 scale: 1/64" = 1'-0"

SEPARATELY BOUND SPECIFICATIONS ARE PART OF THE ARCHITECTURAL CONTRACT.

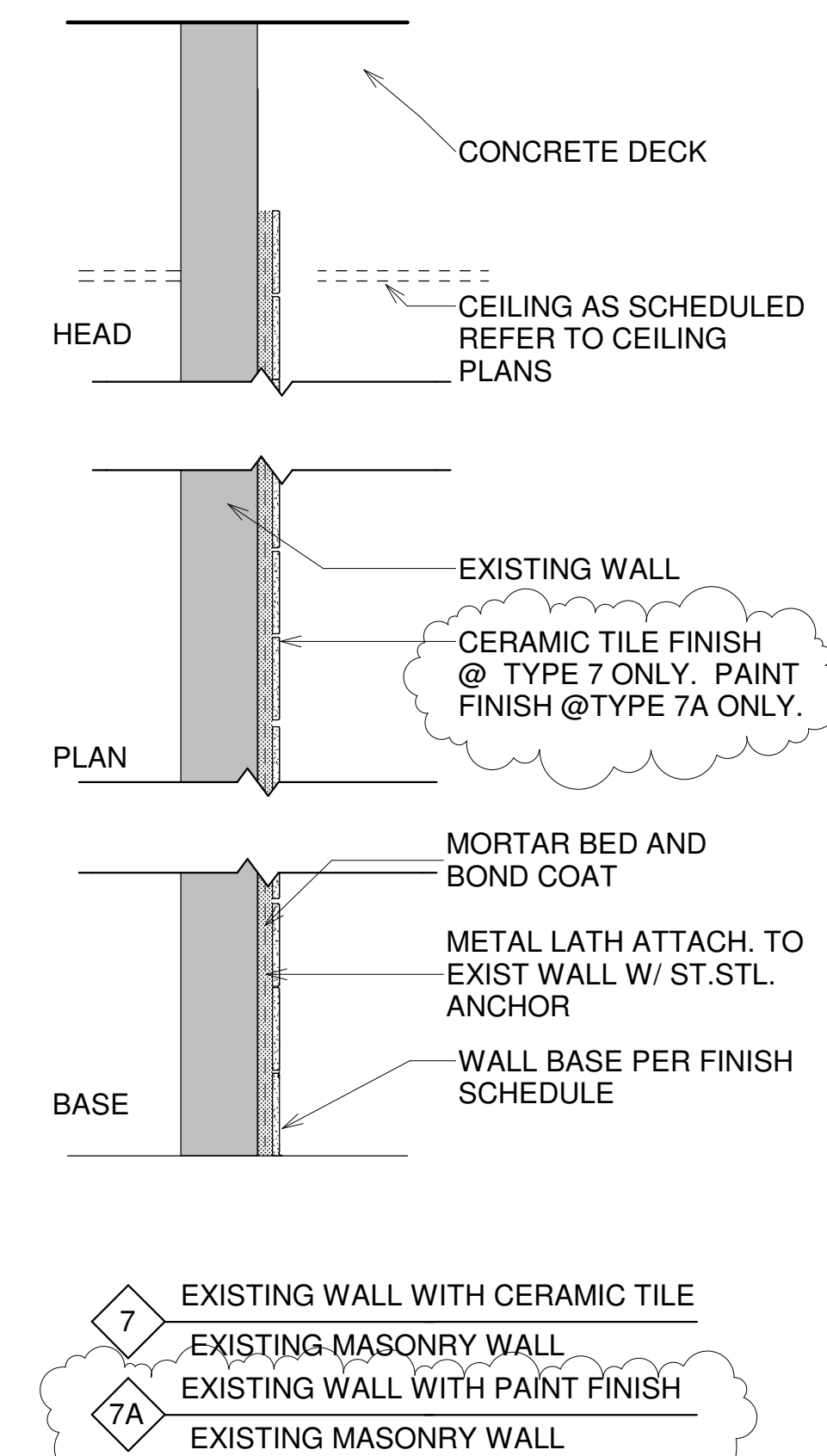
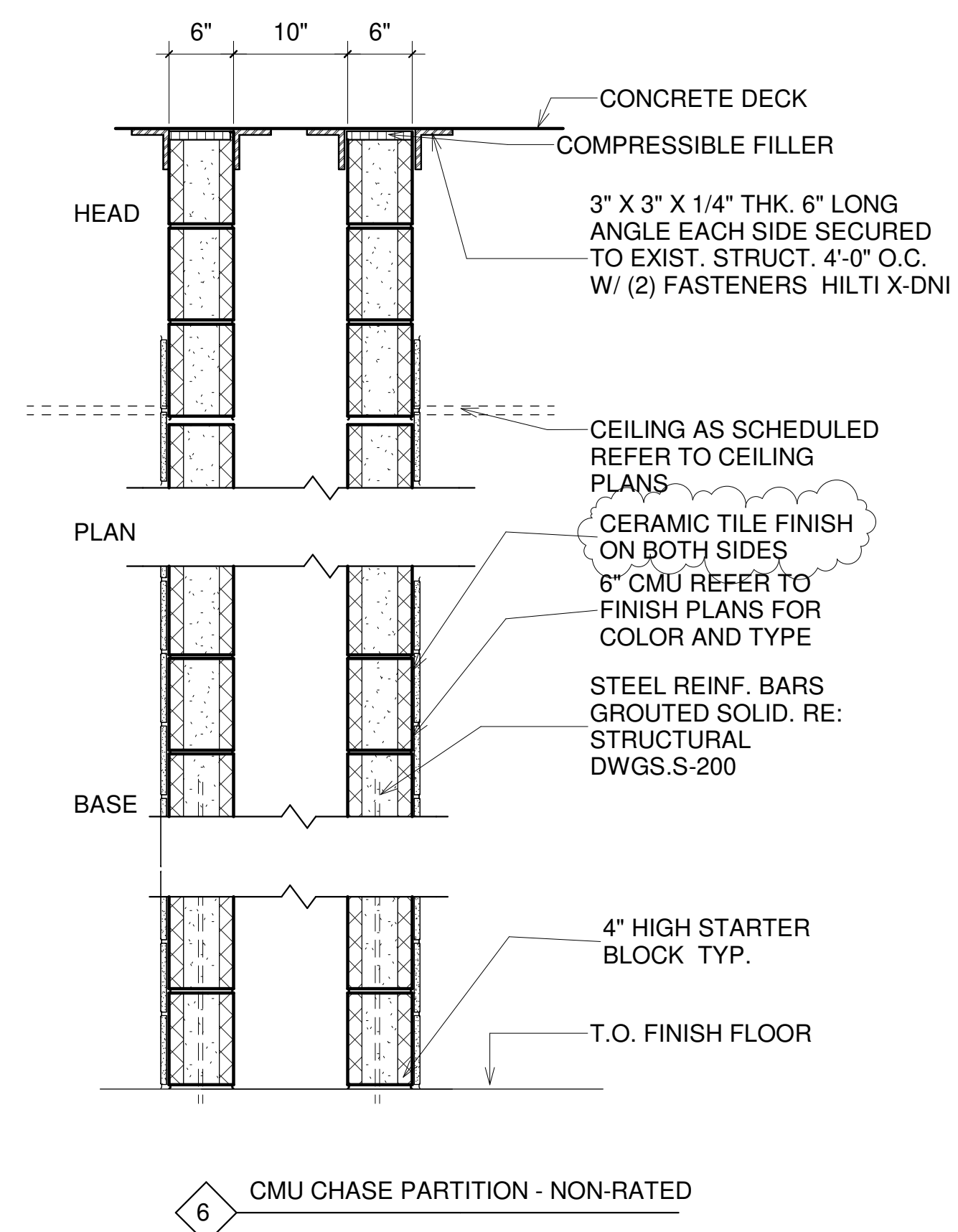
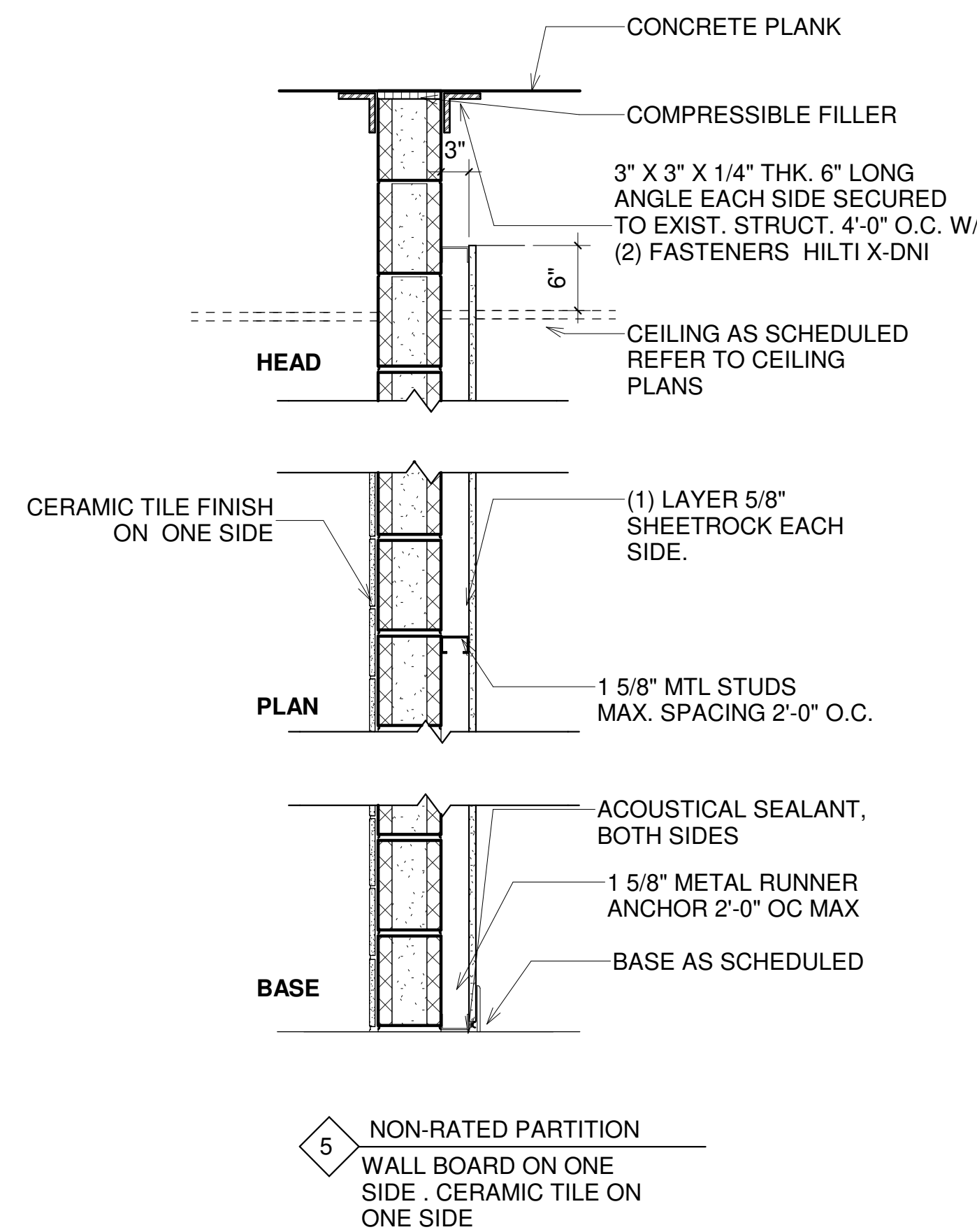
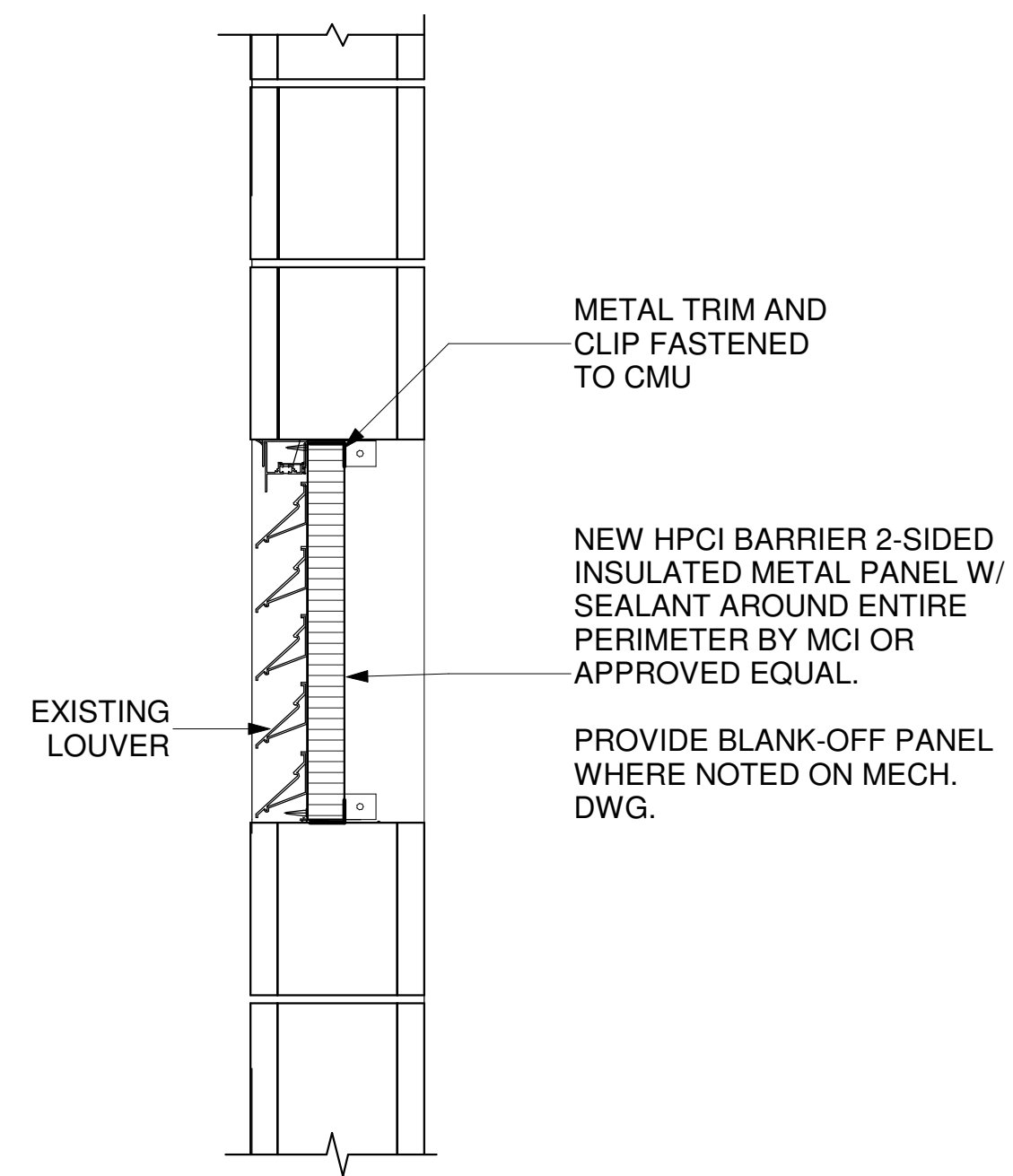
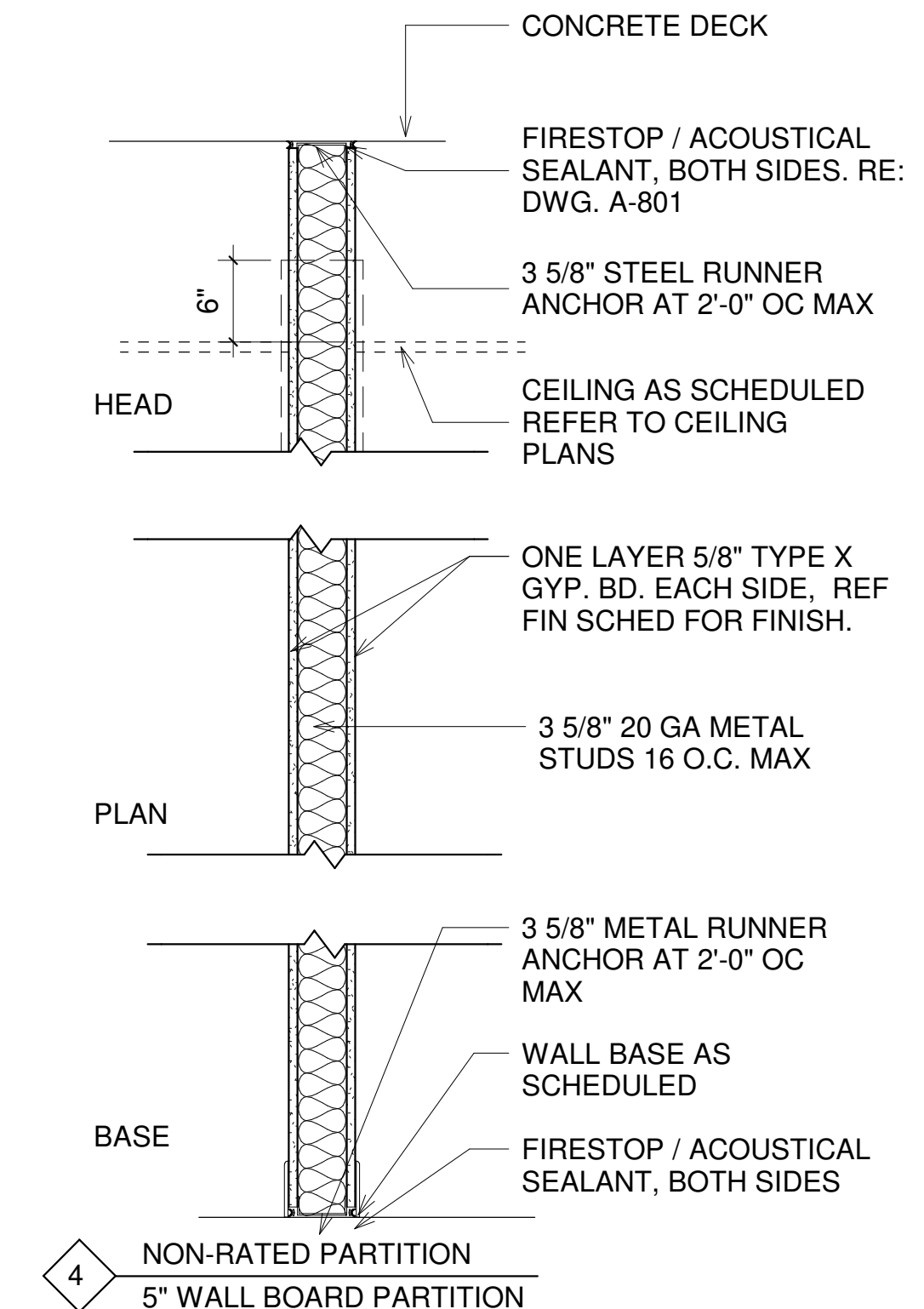
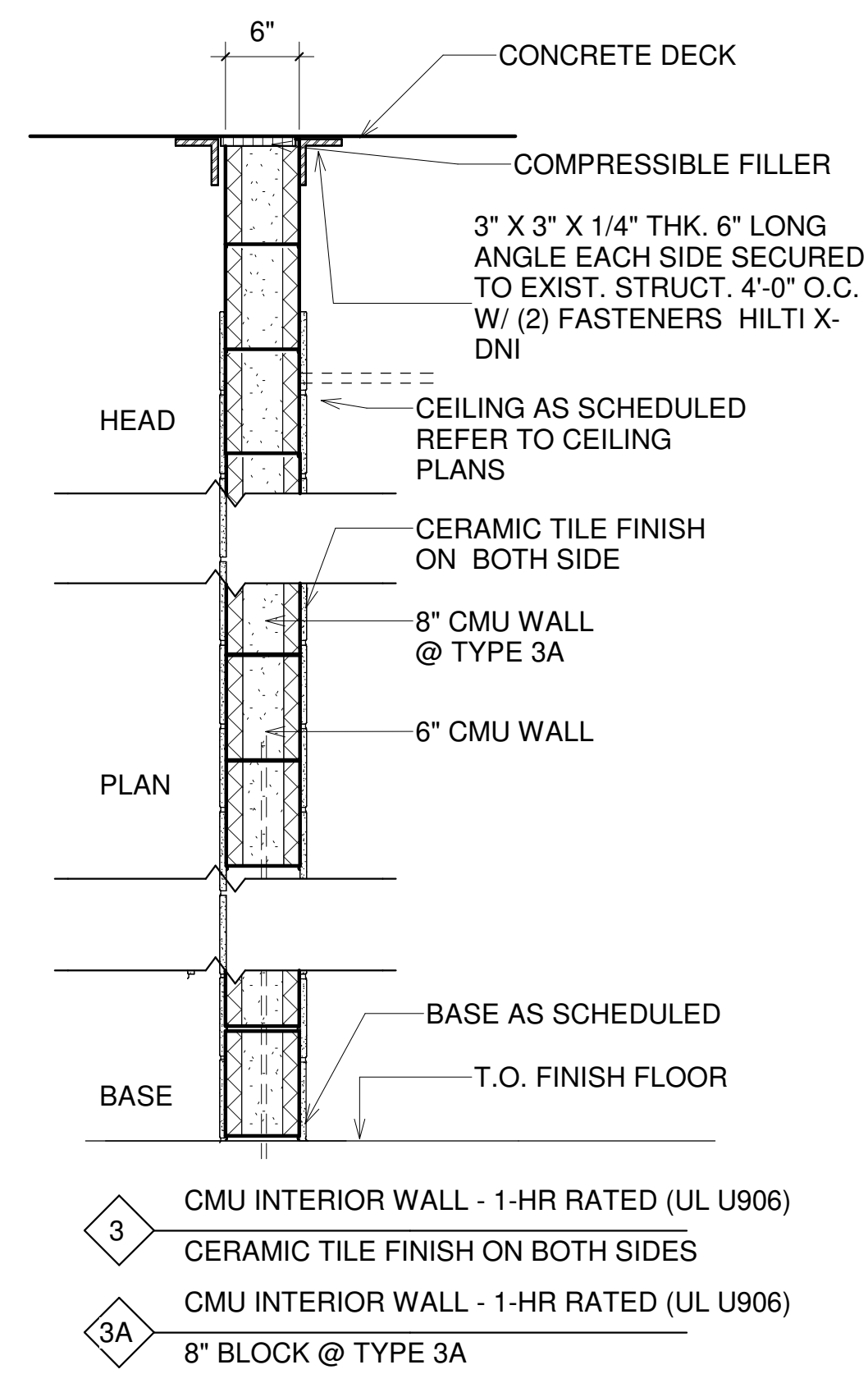
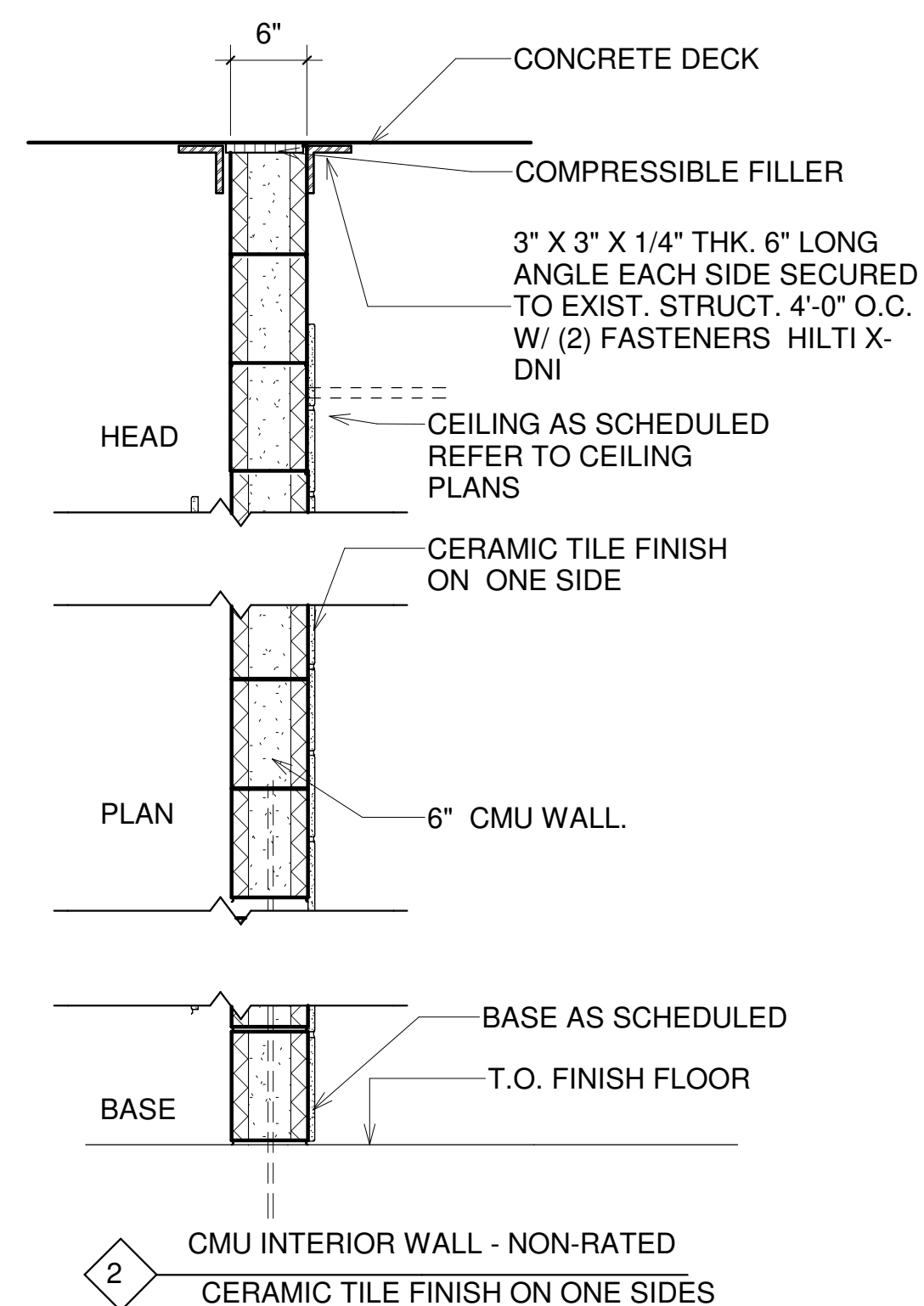
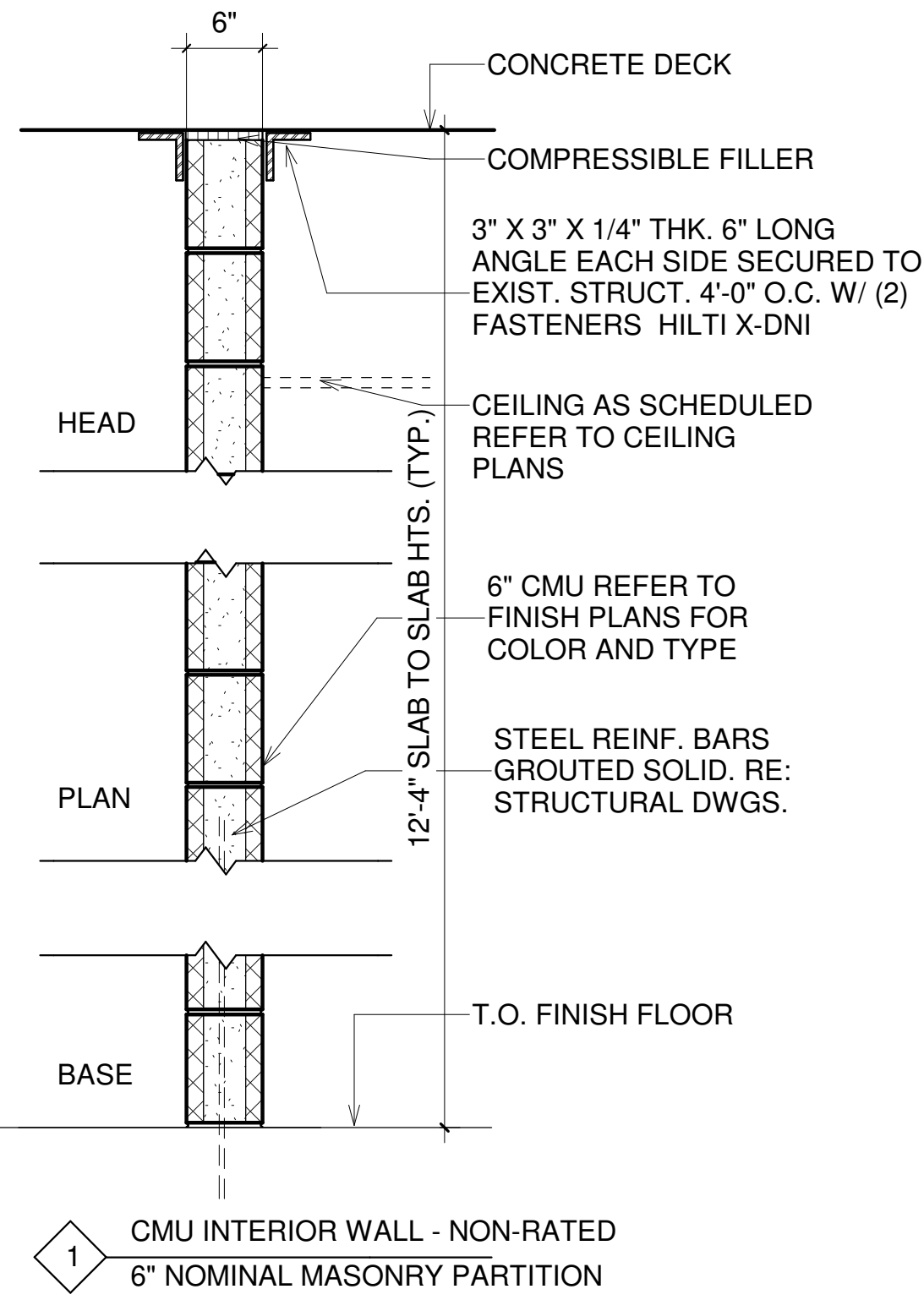

D.O.B. DISCLAIMER:
THIS PLAN IS APPROVED ONLY FOR WORK INDICATED ON THE APPLICATION SPECIFICATION SHEET. ALL OTHER MATTERS SHOWN ARE NOT TO BE RELIED UPON, OR TO BE CONSIDERED AS EITHER BEING APPROVED OR IN ACCORDANCE WITH APPLICABLE CODES.

NO.	DATE	DESCRIPTION
6	03.01.21	ADDENDUM #3
5	02.24.21	ADDENDUM #2
4	01.29.21	ISSUED FOR 100% CD
3	01.12.21	ISSUED FOR FILING
2	01.08.21	ISSUED FOR OWNER'S REVIEW
1	08.10.20	50% SUBMISSION

JDA
June Daniel Architect PLLC
64 Hilton Avenue
Hempstead, New York 11550
Tel. 516.414.6737

CAMERON ENGINEERING & ASSOCIATES OF NEW YORK, PLLC
1411 Broadway, Suite 610 New York, NY 10018
177 Crossways Park Drive Woodbury, NY 11797
300 Terraplane Road, 1st Floor, White Plains, NY 10605
Corporate Seal Inlaid 2012 State of New York
www.CameronEngineering.com

PROJECT
ROOSEVELT ISLAND-SPORTSPARK RENOVATIONS
PHASE #3
250 Main St
Roosevelt Island, NY 10044

DRAWING
PARTITION TYPES

SEAL & SIGNATURE	DATE	3/01/2021
	JOB NUMBER	19010
	DWG. No.	A601.00
DRAWN BY	DATE	OF

SEPARATELY BOUND SPECIFICATIONS ARE PART OF THE ARCHITECTURAL CONTRACT.

NYC DOB Number
M00451782